

FOR SALE - HANNA RANCH

. 220 AC Development-Fort Worth & Everman, TX



LOCATION:

NW quadrant of Enon Ave and Forest Hill Dr - south of I-20 in Fort Worth.

INFORMATION:

There is a total of 220.40 acres zoned for Residential, Industrial, and Commercial.

Residential: 500 Paper Platted Lots 50' x 110' (City of Fort Worth)
SOLD

Industrial: 34.76 acres available (City of Everman)

Commercial: 18 useable acres available—59.82 acres total (City of Everman)
Pad sites available fronting Enon Ave.

For Information Contact:

Patrick O'Toole at 214.220.0101 Ext.22

www.grayandcorealtors.com

GRAY
CO. REALTORS, INC.
Patrick O'Toole
214-220-0101

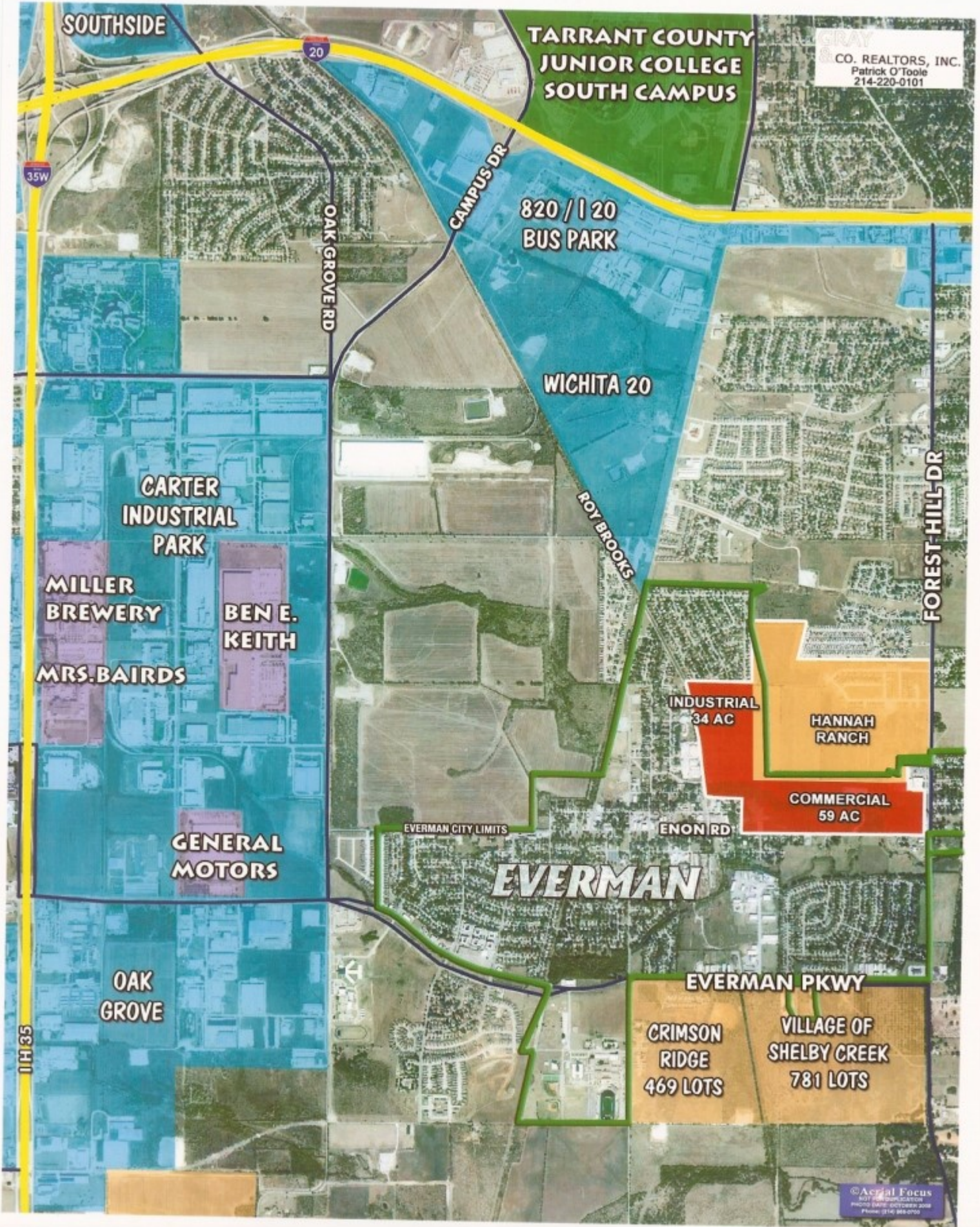

SOUTH SIDE

TARRANT COUNTY
JUNIOR COLLEGE
SOUTH CAMPUS

820 / I 20
BUS PARK

WICHITA 20

CARTER
INDUSTRIAL
PARK

MILLER
BREWERY

BEN E.
KEITH

MRS. BAIRDS

GENERAL
MOTORS

OAK
GROVE

EVERMAN CITY LIMITS

EVERMAN

ENON RD

INDUSTRIAL
34 AC

HANNAH
RANCH

COMMERCIAL
59 AC

EVERMAN PKWY

CRIMSON
RIDGE
469 LOTS

VILLAGE OF
SHELBY CREEK
781 LOTS

©Aerial Focus
NOT A REPLICATION
PHOTO DATE: 05/07/2005
Phone: (214) 996-0000

- 25 ACRE CHARTER SCHOOL, K-12 - CITY OF FORT WORTH
- 500 PAPER PLATTED LOTS 50' X 110' - CITY OF FORT WORTH

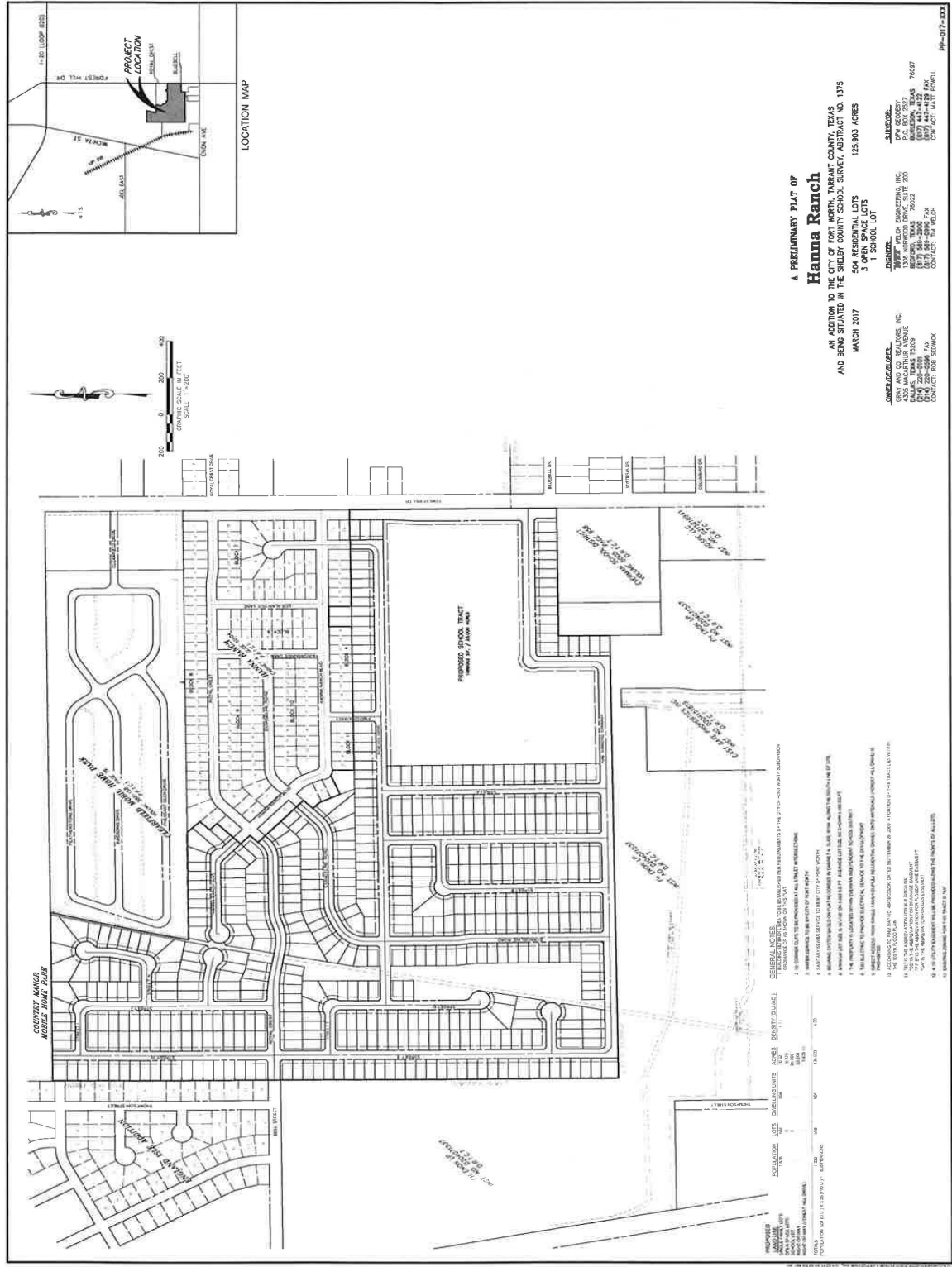

4. PRELIMINARY PLAT OF Hanna Ranch
 AN ADDITION TO THE CITY OF FORT WORTH, TARRANT COUNTY, TEXAS
 AND BEING SITUATED IN THE SHELBY COUNTY SCHOOL SURVEY, ABSTRACT NO. 1375
 MARCH 2017
 504 RESIDENTIAL LOTS 125.800 ACRES
 3 OPEN SPACE LOTS
 1 SCHOOL LOT

OWNER:
 HANNA RANCH DEVELOPMENT, INC.
 1208 W. WOODRIDGE DRIVE, SUITE 200
 FORT WORTH, TEXAS 76102
 (817) 338-3300
 (817) 338-3305
 CONTACT: MATT FOWELL
 matt.fowell@hannaranch.com

ENGINEER:
 JAMES W. HARRIS, P.E.
 4205 MANCHESTER AVENUE
 FORT WORTH, TEXAS 76109
 (817) 338-3300
 (817) 338-3305
 CONTACT: BOB HARRIS
 bob.harris@jwh-engineers.com

GENERAL NOTES:

1. THE PLAT IS SUBJECT TO ALL APPLICABLE ORDINANCES, RULES AND REGULATIONS OF THE CITY OF FORT WORTH AND TARRANT COUNTY, TEXAS.
2. THE PLAT IS SUBJECT TO THE PROVISIONS OF ALL APPLICABLE INSTRUMENTS OF TITLE.
3. THE PLAT IS SUBJECT TO THE PROVISIONS OF ALL APPLICABLE INSTRUMENTS OF TITLE.
4. THE PLAT IS SUBJECT TO THE PROVISIONS OF ALL APPLICABLE INSTRUMENTS OF TITLE.
5. THE PLAT IS SUBJECT TO THE PROVISIONS OF ALL APPLICABLE INSTRUMENTS OF TITLE.
6. THE PLAT IS SUBJECT TO THE PROVISIONS OF ALL APPLICABLE INSTRUMENTS OF TITLE.
7. THE PLAT IS SUBJECT TO THE PROVISIONS OF ALL APPLICABLE INSTRUMENTS OF TITLE.
8. THE PLAT IS SUBJECT TO THE PROVISIONS OF ALL APPLICABLE INSTRUMENTS OF TITLE.
9. THE PLAT IS SUBJECT TO THE PROVISIONS OF ALL APPLICABLE INSTRUMENTS OF TITLE.
10. THE PLAT IS SUBJECT TO THE PROVISIONS OF ALL APPLICABLE INSTRUMENTS OF TITLE.
11. THE PLAT IS SUBJECT TO THE PROVISIONS OF ALL APPLICABLE INSTRUMENTS OF TITLE.
12. THE PLAT IS SUBJECT TO THE PROVISIONS OF ALL APPLICABLE INSTRUMENTS OF TITLE.
13. THE PLAT IS SUBJECT TO THE PROVISIONS OF ALL APPLICABLE INSTRUMENTS OF TITLE.
14. THE PLAT IS SUBJECT TO THE PROVISIONS OF ALL APPLICABLE INSTRUMENTS OF TITLE.
15. THE PLAT IS SUBJECT TO THE PROVISIONS OF ALL APPLICABLE INSTRUMENTS OF TITLE.
16. THE PLAT IS SUBJECT TO THE PROVISIONS OF ALL APPLICABLE INSTRUMENTS OF TITLE.
17. THE PLAT IS SUBJECT TO THE PROVISIONS OF ALL APPLICABLE INSTRUMENTS OF TITLE.
18. THE PLAT IS SUBJECT TO THE PROVISIONS OF ALL APPLICABLE INSTRUMENTS OF TITLE.
19. THE PLAT IS SUBJECT TO THE PROVISIONS OF ALL APPLICABLE INSTRUMENTS OF TITLE.
20. THE PLAT IS SUBJECT TO THE PROVISIONS OF ALL APPLICABLE INSTRUMENTS OF TITLE.
21. THE PLAT IS SUBJECT TO THE PROVISIONS OF ALL APPLICABLE INSTRUMENTS OF TITLE.
22. THE PLAT IS SUBJECT TO THE PROVISIONS OF ALL APPLICABLE INSTRUMENTS OF TITLE.
23. THE PLAT IS SUBJECT TO THE PROVISIONS OF ALL APPLICABLE INSTRUMENTS OF TITLE.
24. THE PLAT IS SUBJECT TO THE PROVISIONS OF ALL APPLICABLE INSTRUMENTS OF TITLE.
25. THE PLAT IS SUBJECT TO THE PROVISIONS OF ALL APPLICABLE INSTRUMENTS OF TITLE.
26. THE PLAT IS SUBJECT TO THE PROVISIONS OF ALL APPLICABLE INSTRUMENTS OF TITLE.
27. THE PLAT IS SUBJECT TO THE PROVISIONS OF ALL APPLICABLE INSTRUMENTS OF TITLE.
28. THE PLAT IS SUBJECT TO THE PROVISIONS OF ALL APPLICABLE INSTRUMENTS OF TITLE.
29. THE PLAT IS SUBJECT TO THE PROVISIONS OF ALL APPLICABLE INSTRUMENTS OF TITLE.
30. THE PLAT IS SUBJECT TO THE PROVISIONS OF ALL APPLICABLE INSTRUMENTS OF TITLE.
31. THE PLAT IS SUBJECT TO THE PROVISIONS OF ALL APPLICABLE INSTRUMENTS OF TITLE.
32. THE PLAT IS SUBJECT TO THE PROVISIONS OF ALL APPLICABLE INSTRUMENTS OF TITLE.
33. THE PLAT IS SUBJECT TO THE PROVISIONS OF ALL APPLICABLE INSTRUMENTS OF TITLE.
34. THE PLAT IS SUBJECT TO THE PROVISIONS OF ALL APPLICABLE INSTRUMENTS OF TITLE.
35. THE PLAT IS SUBJECT TO THE PROVISIONS OF ALL APPLICABLE INSTRUMENTS OF TITLE.
36. THE PLAT IS SUBJECT TO THE PROVISIONS OF ALL APPLICABLE INSTRUMENTS OF TITLE.
37. THE PLAT IS SUBJECT TO THE PROVISIONS OF ALL APPLICABLE INSTRUMENTS OF TITLE.
38. THE PLAT IS SUBJECT TO THE PROVISIONS OF ALL APPLICABLE INSTRUMENTS OF TITLE.
39. THE PLAT IS SUBJECT TO THE PROVISIONS OF ALL APPLICABLE INSTRUMENTS OF TITLE.
40. THE PLAT IS SUBJECT TO THE PROVISIONS OF ALL APPLICABLE INSTRUMENTS OF TITLE.
41. THE PLAT IS SUBJECT TO THE PROVISIONS OF ALL APPLICABLE INSTRUMENTS OF TITLE.
42. THE PLAT IS SUBJECT TO THE PROVISIONS OF ALL APPLICABLE INSTRUMENTS OF TITLE.
43. THE PLAT IS SUBJECT TO THE PROVISIONS OF ALL APPLICABLE INSTRUMENTS OF TITLE.
44. THE PLAT IS SUBJECT TO THE PROVISIONS OF ALL APPLICABLE INSTRUMENTS OF TITLE.
45. THE PLAT IS SUBJECT TO THE PROVISIONS OF ALL APPLICABLE INSTRUMENTS OF TITLE.
46. THE PLAT IS SUBJECT TO THE PROVISIONS OF ALL APPLICABLE INSTRUMENTS OF TITLE.
47. THE PLAT IS SUBJECT TO THE PROVISIONS OF ALL APPLICABLE INSTRUMENTS OF TITLE.
48. THE PLAT IS SUBJECT TO THE PROVISIONS OF ALL APPLICABLE INSTRUMENTS OF TITLE.
49. THE PLAT IS SUBJECT TO THE PROVISIONS OF ALL APPLICABLE INSTRUMENTS OF TITLE.
50. THE PLAT IS SUBJECT TO THE PROVISIONS OF ALL APPLICABLE INSTRUMENTS OF TITLE.

PP-077-000

Approved by the Texas Real Estate Commission for Voluntary Use

Texas law requires all real estate licensees to give the following information about brokerage services to prospective buyers, tenants, sellers and landlords.

Information About Brokerage Services

Before working with a real estate broker, you should know that the duties of a broker depend on whom the broker represents. If you are a prospective seller or landlord (owner) or a prospective buyer or tenant (buyer), you should know that the broker who lists the property for sale or lease is the owner's agent. A broker who acts as a subagent represents the owner in cooperation with the listing broker. A broker who acts as a buyer's agent represents the buyer. A broker may act as an intermediary between the parties if the parties consent in writing. A broker can assist you in locating a property, preparing a contract or lease, or obtaining financing without representing you. A broker is obligated by law to treat you honestly.

IF THE BROKER REPRESENTS THE OWNER:

The broker becomes the owner's agent by entering into an agreement with the owner, usually through a written - listing agreement, or by agreeing to act as a subagent by accepting an offer of subagency from the listing broker. A subagent may work in a different real estate office. A listing broker or subagent can assist the buyer but does not represent the buyer and must place the interests of the owner first. The buyer should not tell the owner's agent anything the buyer would not want the owner to know because an owner's agent must disclose to the owner any material information known to the agent.

IF THE BROKER REPRESENTS THE BUYER:

The broker becomes the buyer's agent by entering into an agreement to represent the buyer, usually through a written buyer representation agreement. A buyer's agent can assist the owner but does not represent the owner and must place the interests of the buyer first. The owner should not tell a buyer's agent anything the owner would not want the buyer to know because a buyer's agent must disclose to the buyer any material information known to the agent.

IF THE BROKER ACTS AS AN INTERMEDIARY:

A broker may act as an intermediary between the parties if the broker complies with The Texas Real Estate License

Act. The broker must obtain the written consent of each party to the transaction to act as an intermediary. The written consent must state who will pay the broker and, in conspicuous bold or underlined print, set forth the broker's obligations as an intermediary. The broker is required to treat each party honestly and fairly and to comply with The Texas Real Estate License Act. A broker who acts as an intermediary in a transaction:

- (1) shall treat all parties honestly;
- (2) may not disclose that the owner will accept a price less than the asking price unless authorized in writing to do so by the owner;
- (3) may not disclose that the buyer will pay a price greater than the price submitted in a written offer unless authorized in writing to do so by the buyer; and
- (4) may not disclose any confidential information or any information that a party specifically instructs the broker in writing not to disclose unless authorized in writing to disclose the information or required to do so by The Texas Real Estate License Act or a court order or if the information materially relates to the condition of the property.

With the parties' consent, a broker acting as an intermediary between the parties may appoint a person who is licensed under The Texas Real Estate License Act and associated with the broker to communicate with and carry out instructions of one party and another person who is licensed under that Act and associated with the broker to communicate with and carry out instructions of the other party.

If you choose to have a broker represent you,

you should enter into a written agreement with the broker that clearly establishes the broker's obligations and your obligations. The agreement should state how and by whom the broker will be paid. You have the right to choose the type of representation, if any, you wish to receive. Your payment of a fee to a broker does not necessarily establish that the broker represents you. If you have any questions regarding the duties and responsibilities of the broker, you should resolve those questions before proceeding.

Real estate licensee asks that you acknowledge receipt of this information about brokerage services for the licensee's records.

Buyer, Seller, Landlord or Tenant

Date

Texas Real Estate Brokers and Salespersons are licensed and regulated by the Texas Real Estate Commission (TREC). If you have a question or complaint regarding a real estate licensee, you should contact TREC at P.O. Box 12188, Austin, Texas 78711-2188 or 512-465-3960.



01A TREC No. OP-K